



The Pathway Domain



HEALTH, LIFESTYLE, TRADITION,
CULTURE, SELF

17 - 19 August



*THE PATHWAY COURSES

**17 August to 6 September, 2020

The Pathway Platter

Dates	Days	MORNING HOURS		POST-NOON HOURS	OPEN HOUSE - TURNING THE TABLE		
8/17	Monday	"From Oxford To Monkhood ~ Q & A With Swami Medhananda" RKMVERI 0930-1030	SWADHYAYA & LUNCH	"Chota Sa Nanha Sa Bacchan - Our Childhood" Prof. (Dr.) Shekhar Seshadri, NIMHANS 1400-1530	"In Or Out" Dr. D.K.Hema Hari, Bharathgyan 1545-1715	"Poetry Jam" Babeeta Chhabra, Creative Artist 1730-1900	
8/18	Tuesday	"Is the Time Of Getting Up In The Morning Related To How You Feel During The Day" Prof. Prakash Padakannaya, Ashoka University 0900-1030		"Listening Is The Heart Of Communication" Augustine Veliath, Former UNICEF Personnel 1100-1230	"Empowerment, Disempowerment, Inequity & Oppression" Prof. (Dr.) Shekhar Seshadri, NIMHANS 1400-1530	"Mahabharata Times" Dr. Sampadananda Mishra, SAFIC 1545-1715	"The Unfathomed Journey ~ Know What Psychology Is - 1" Prof. Girishwar Misra, Retd. Faculty, Delhi University 1730-1930
8/19	Wednesday	"MOJO ~ The Future Of Communication (mobile journalism and citizen journalism)" Augustine Veliath, Former UNICEF Personnel 0900-1030		"Samudra Manthan And The Birth Of Soma - I" Pt. Sanjay Rath, Jyotisa Guru 1100-1230	"Panacea In Your Platter" Dr. Surya Ramesh, Naturopath 1400-1530	"Life Is What You Make Of It" Rajita Kulkarni, Sri Sri University 1600-1730	"Mind Stories From The Indic Land" Raghu Ananthanarayanan, Ritambhara Ashram 1730-1900

* These 'Non-Gradual', compulsory courses are intended to serve as an induction/orientation/bridge course – designed to fill the gaps between each student's current level of qualification and the knowledge required to be admitted to the 'Undergraduate', 'Integrated' & 'Postgraduate' programmes in 'Psychology and Contemplative Studies'. These 'Pathway Courses' will also introduce the students to various styles of thinking and multi-disciplinary approaches in learning. Contents and schedule of 'The Pathway Courses' are subject to last minute change.



*THE PATHWAY COURSES

**17 August to 6 September, 2020

The Pathway Platter

The Pathway Domain



HISTORICITY, ANCIENT
KNOWLEDGE, BACKGROUND

(20 - 23 August)

Dates	Days	MORNING HOURS		POST-NOON HOURS	OPEN HOUSE - TURNING THE TABLE		
8/20	Thursday	"BCC: The Mother-In-Law Versus The Government of India and Amitabh Bachchan" Augustine Veliath, Former UNICEF Personnel 0900-1030	SWADHAYA & LUNCH	"Historicity in Mahabharata" Dr. D.K.Hari, Bharathgyan 1400-1530	"New Skills For A New World" Raghav Gupta, Coursera 1545-1645	"The Trust Conundrum" Suvendu Pradhan, Swiss Re 1730-1900	
8/21	Friday	"Advocacy: To Her, You Cannot Say Tomorrow. Her Name Is Today" Augustine Veliath, Former UNICEF Personnel 0900-1030		"Historical Perspectives in Childhood" Prof. (Dr.) Shekhar Seshadri, NIMHANS 1100-1230	"How Research: WOW Research!!" Dr. Sushil Chandra, DRDO 1400-1530	"Can There Be A False Memory? Can You Think Without Language? How Do You Understand What Do You See/Hear/Feel?" Prof. Prakash Padakannaya, Ashoka University 1545-1715	"Do Aur Do Paanch" Shalini Joshi, Sri Sri University 1730-1900
8/22	Saturday	"Digital Inclusion: The Beauty And Test of Our Future" Augustine Veliath, Former UNICEF Personnel 0900-1030		"The Unfathomed Journey ~ Know What Psychology Is - 11" Prof. Girishwar Misra, Retd. Faculty, Delhi University 1100-1230	"Child Development" Prof. (Dr.) Shekhar Seshadri, NIMHANS 1400-1530	"Ghee & The Iron Pot" Vaidya P. Rammanohar, Amrita Vishwa Vidyapeetham 1545-1715	"Accessing IPOD (inner peace outer dynamism)" Dr. Maheswaran KS, ITC Ltd 1730-1900
8/23	Sunday	"A Manifesto For Christian Mysticism" Augustine Veliath, Former UNICEF Personnel: 0900-1030		"Did Einstein Have A PhD" Vijay A. Nebhrajani, Synopsys, India 1100-1230	"Human Psyche ~ Contemplative Paradigms" Dr. Richa Chopra, Sri Sri University 1400-1530	"Histories of Oppression" Prof. (Dr.) Shekhar Seshadri, NIMHANS 1545-1715	"Bleeding Hearts, Stormy Minds" - The Three Musketeer Counsellors" Prof. (Dr.) Shekhar Seshadri, Dr. Swati Kedia, Dr. Gagandeep Makkar 1730-1900

* These 'Non-Gradual', compulsory courses are intended to serve as an induction/orientation/bridge course – designed to fill the gaps between each student's current level of qualification and the knowledge required to be admitted to the 'Undergraduate', 'Integrated' & 'Postgraduate' programmes in 'Psychology and Contemplative Studies'. These 'Pathway Courses' will also introduce the students to various styles of thinking and multi-disciplinary approaches in learning. Contents and schedule of 'The Pathway Courses' are subject to last minute change.

Department of Contemplative and Behavioural Sciences

dcbs@srisriuniversity.edu.in

www.srisriuniversity.edu.in

** The Pathway Courses: 17 August - 30 August for students of UG & Integrated Master AND 17 August - 6 September for PG students



*THE PATHWAY COURSES

**17 August to 6 September, 2020

The Pathway Platter

The Pathway Domain



CORE KNOWLEDGE: THEORIES & APPLICATIONS

(24 - 26 August)

Dates	Days	MORNING HOURS		POST-NOON HOURS	OPEN HOUSE - TURNING THE TABLE	
8/24	Monday	"Deconstructing the Colonial: Revisiting the Indic" Dr. Neena Bansal, Delhi University 0900-1030	"Communication Research: The Illusion That Communication Has Taken Place" Augustine Veliath, Former UNICEF Personnel 1100-1230	"Connecting With Your Rhythm ~ Essence of Natyayoga" Babeeta Chhabra, Creative Artist 1400-1530	"Dil Se" Prachee Shah Pandya, Actor 1615-1715	"Mixed Fruit Commitment Juice" Dr. Richa Chopra, Sri Sri University 1730-1830
8/25	Tuesday	"Lost and Found (Kautilya & Dara Shukoh)" Dr. Neena Bansal, Delhi University 0900-1030	"Communicators as Post Pandemic Revival Superstars. Communication As Applied Spirituality" Augustine Veliath, Former UNICEF Personnel 1100-1230	"Unravelling The Mystery Of The Human Mind" Edith Geenen, Cognitive Psychologist 1400-1530	"Mystics, Saints and Sinners In The Christian Tradition" Fr. Philip Kuruvilla, The Untouchables 1545-1715	"The Making Of A Warrior" Sumanto Sen 1730-1900
8/26	Wednesday	"Theories of Exclusion" Prof. (Dr.) Shekhar Seshadri, NIMHANS 0900-1030	"Brain & Nervous System: An Interface Between Self And The Rest" Prof. Prakash Padakannaya, Ashoka University 1100-1230	"Beautiful Children: Taare Zameen Par" Dr. Jaymini Chouhan, Paediatrician 1400-1530	"My Life Is My Message (Gandhi)" Dr. Neena Bansal, Delhi University 1545-1715	"Why All Our Prayers Not Answered" Mohamed Adil, Jamath-e-Hind 1730-1830

SWADHYAYA & LUNCH (1240 Hours to 1345 Hours)



"Musically Yours"

Anupama Bhagwat, Sitar Maestro
1845-1930

* These 'Non-Gradual', compulsory courses are intended to serve as an induction/orientation/bridge course – designed to fill the gaps between each student's current level of qualification and the knowledge required to be admitted to the 'Undergraduate', 'Integrated' & 'Postgraduate' programmes in 'Psychology and Contemplative Studies'. These 'Pathway Courses' will also introduce the students to various styles of thinking and multi-disciplinary approaches in learning. Contents and schedule of 'The Pathway Courses' are subject to last minute change.

Department of Contemplative and Behavioural Sciences

dcbs@srisriuniversity.edu.in

www.srisriuniversity.edu.in

** The Pathway Courses: 17 August - 30 August for students of UG & Integrated Master AND 17 August - 6 September for PG students



*THE PATHWAY COURSES

**17 August to 6 September, 2020

The Pathway Platter

The Pathway Domain

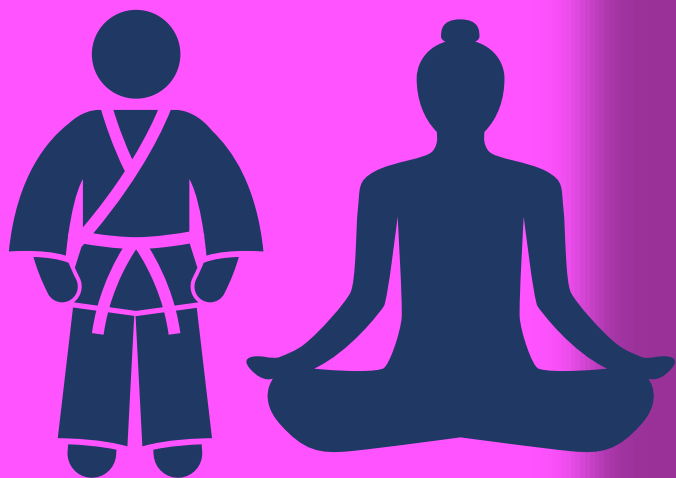

PRACTICES AND METHODOLOGY

(27 - 30 August)

Dates	Days	MORNING HOURS		SWADHYAYA & LUNCH	POST-NOON HOURS		OPEN HOUSE - TURNING THE TABLE
8/27	Thursday	"Mantra Power" Dr. Sampadananda Mishra, SAFIC 0900-1030	"Mind Stuffed" Prof. Shubhangi Parkar, KEM Hospital 1100-1230		"Approaches to Handling Childhood" Prof. (Dr.) Shekhar Seshadri, NIMHANS 1400-1530	"Upanishad & The Relentless Pursuit Of Self-Inquiry" Dr. Vinaychandra B.K, Indica Yoga 1545-1715	"Soccer To Yoga" Prof. Ganesh Rao, ACT Yoga 1830-1900
8/28	Friday	"Human Evolution - The Journey And Teachings of Buddha" Siddhi Sharma, Buddhist Practitioner 0900-1030	"Cine and Reads" Prof.(Dr.) Shekhar Seshadri, NIMHANS 1100-1230		Self Development & Renewal Prof. Damodar Suar IIT Kharagpur 1400-1530	"A Tryst With Nameless Mind " Prof. S. Kumaraswamy, Sri Sri University 1545-1715	"Take A Chill Pill" Jigish Barot, Haasya Kavi 1730-1900
8/29	Saturday	" Brain Massage" Dr. Anuradha Choudry, IIT Kharagpur 0900-1030	"My Consciousness ~ Just A Mere Play Of Neurons?" Dr. P.N.Ravindra, NIMHANS 1100-1230		"Sikhism ~ Shabad, Kirtan And Gurbani" Sukhvinder Bindra 1400-1530	"Participatory and Experiential Methodology From Theatre" Prof. (Dr.) Shekhar Seshadri, NIMHANS 1545-1715	" Foundations Of Biopsychology - I" Dr. Vidya Bhate, Sri Sri University 1730-1930
8/30	Sunday	"The Art of Stillness" Pravrajika Divyanandaprana, Sri Sarada Math 0900-1030	"Commonsensual Yaar!!!" Vijay A Nebhrajani, Synopsis, India 1100-1230		"Japanese Thought System, Juxtaposed The Indic And The World" Mohan Gopal, Kanda Institute of Foreign Languages 1400-1530	"The Surgeon's Dance In Her Operation Theatre" Dr. Tapaswini Pradhan, Fortis Hospitals 1545-1715	" Foundations Of Biopsychology - II" Dr. Vidya Bhate, Sri Sri University 1730-1930

* These 'Non-Gradual', compulsory courses are intended to serve as an induction/orientation/bridge course – designed to fill the gaps between each student's current level of qualification and the knowledge required to be admitted to the 'Undergraduate', 'Integrated' & 'Postgraduate' programmes in 'Psychology and Contemplative Studies'. These 'Pathway Courses' will also introduce the students to various styles of thinking and multi-disciplinary approaches in learning. Contents and schedule of 'The Pathway Courses' are subject to last minute change.

Department of Contemplative and Behavioural Sciences

dcbs@srisriuniversity.edu.in

www.srisriuniversity.edu.in

** The Pathway Courses: 17 August - 30 August for students of UG & Integrated Master AND 17 August -6 September for PG students



The Pathway Domain

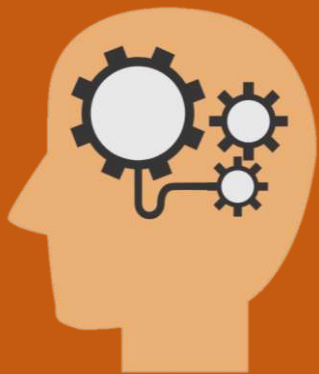

RECAPITULATION OF 'PSYCHOLOGY'
FROM THE UNDERGRADUATE
PROGRAM — (FOUNDATION LEVEL FOR PG
STUDENTS ONLY)

(29 August – 6 September)



* THE PATHWAY COURSES

**17 August to 6 September, 2020

The Pathway Platter

Dates	Days	MORNING HOURS		POST-NOON HOURS	OPEN HOUSE - TURNING THE TABLE	
8/31	Monday	Gateway to Psychology Prof. Prakash Padakannaya, Ashoka University 0900-1100	"Development of Psychological Thought ~ Systems and Schools - I" Prof. Girishwar Misra, Retd. Faculty Delhi University 1115-1315	"Quantitative and Qualitative Research - I" Prof. Damodar Suar, IIT Kharagpur 1415-1615	"Experimental Design in Psychological Research - I" Prof. Prakash Padakannaya, Ashoka University 1630-1830	"Recap of The Day with the Faculty" 1900-1930
9/1	Tuesday	"Development of Psychological Thought ~ Systems and Schools - II" Prof. Girishwar Misra, Retd. Faculty Delhi University 0900-1100	"Cognitive Psychology - I" Prof. Prakash Padakannaya, Ashoka University 1115-1315	"Quantitative and Qualitative Research - II" Prof. Damodar Suar, IIT Kharagpur 1415-1615	"Experimental Design in Psychological Research - II" Prof. Prakash Padakannaya, Ashoka University 1630-1830	"Recap of The Day with the Faculty" 1900-1930
9/2	Wednesday	"Counselling Psychology ~ A Spiritual Journey Into Inner Stability " Prof. Nilanjana Sanyal, Retd. Faculty, University of Calcutta 0900-1100	"Developmental Psychology - I" Dr. Richa Chopra, Sri Sri University 1115-1315	"Cognitive Psychology - II" Prof. Prakash Padakannaya, Ashoka University 1415-1615	"Social Psychology - I" Prof. Girishwar Misra, Retd. Faculty, Delhi University 1630-1830	"Recap of The Day with the Faculty" 1900-1930
9/3	Thursday	"Counselling Psychology " Dr. Richa Chopra, Sri Sri University 0900-1100	"Developmental Psychology - II" Dr. Richa Chopra, Sri Sri University 1115-1315	"Organizational Psychology - I " Prof. Damodar Suar, IIT Kharagpur 1415-1615	"Social Psychology - II " Prof. Girishwar Misra, Retd. Faculty, 1630-1830	"Recap of The Day with the Faculty" 1900-1930
9/4	Friday	"Clinical Psychology: The Understanding Platter of Fabrication of Mind " Prof. Nilanjana Sanyal, Retd. Faculty, University of Calcutta 0900-1100	"Qualitative And Quantitative Research : How To Read Papers? How To Write And Quantify Information?" Prof. Damodar Suar, IIT Kharagpur: 1115-1315	"Organizational Psychology - II " Prof. Damodar Suar, IIT Kharagpur 1415-1615	"Diary Of A Psychiatrist" Prof. (Dr.) Shekhar Seshadri, NIMHANS 1630-1830	"Recap of The Day with the Faculty" 1900-1930
9/5	Saturday	"Clinical Psychology " ***TBD 0900-1100	"Psychological Testing - I " Dr. Swati Kedia, Holy Family Hospital 1115-1315	Environmental Psychology ***TBD 1415-1615	"Psychological Testing - II " Dr. Gagandeep Makkar, IIT, BBSR 1630-1830	Study Time
9/6	Sunday	"Critical Thinking/Anaysis of Data/Introspection" Prof. Damodar Suar, IIT Kharagpura, 0900-1100	Recap With Faculty Dr. Vidya Bhate, Sri Sri University 1115-1315	Recap With Faculty Dr. Vidya Bhate, Sri Sri University 1415-1615	Final Assessment 1630-1830	

SWADHAYA & LUNCH

* These 'Non-Gradial', compulsory courses are intended to serve as an induction/orientation/bridge course – designed to fill the gaps between each student's current level of qualification and the knowledge required to be admitted to the 'Undergraduate', 'Integrated' & 'Postgraduate' programmes in 'Psychology and Contemplative Studies'. These 'Pathway Courses' will also introduce the students to various styles of thinking and multi-disciplinary approaches in learning. Contents and schedule of 'The Pathway Courses' are subject to last minute change.

Department of Contemplative and Behavioural Sciences

dcbs@srisriuniversity.edu.in

www.srisriuniversity.edu.in

** The Pathway Courses: 17 August - 30 August 2020 for students of UG & Integrated Master & 17 August -6 Sept 2020 for PG students

***TBD- To be decided