



# Evidence(s)

## THE-Impact Ranking



University : Sri Sri University  
Country : India  
Web Address : [www.srisriuniversity.edu.in](http://www.srisriuniversity.edu.in)

## SDG11: SUSTAINABLE CITIES & COMMUNITIES

### 11.4 Sustainable Practices

#### 11.4.2

#### Promote sustainable commuting

Sri Sri University encourages environmentally friendly transportation, and it's important to note that the university operates a bus service to carry Day Scholars to and from the campus, which lessens traffic and pollution while also improving air quality. It is recommended that pedestrian access be given priority on campus because students can walk between buildings and visit all buildings without the use of a vehicle. By moving to more sustainable transport, we will gain several advantages for the environment and our health, such as less air pollution and noise. Less reliance on finite fossil fuels. Future-proofed transportation that can run on renewable energy sources.

1

Bhubneshwar Route 1			Bhubneshwar Route 1		
Sl. No.	Pick up points	Time	Sl. No.	Pick up points	Time
1	Lingraj Station	5:50 AM		Fire station	7:45 AM
2	Bhim Tank	5:52 AM		Khandegiri	7:50 AM
3	Naka Gate	5:54 AM	1	Lingraj Station	8:05 AM
4	Airport Chowk	5:55 AM	2	Bhim Tank	8:10 AM
5	Ganga Nagar Chowk	5:57 AM	3	Naka Gate	8:11 AM
6	Shiripur Chowk	6:00 AM	4	Airport Chowk	8:15 AM
7	Unit 9	6:07 AM	5	Ganga Nagar Chowk	8:20 AM
8	Shastri nagar chowk	6:08 AM	6	Shiripur Chowk	8:25 AM
9	The World Chowk	6:10 AM	7	Unit 9	8:30 AM
10	Jaidev Vihar	6:12 AM	8	Shastri nagar chowk	8:30 AM
11	Mayfair Chowk	6:14 AM	9	The World Chowk	8:32 AM
12	Nalco Chowk	6:15 AM	10	Jaidev Vihar	8:35 AM
13	Omfed Chowk	6:16 AM	11	Mayfair Chowk	8:37 AM
14	Chandershekharpur petrol pump	6:18 AM	12	Nalco Chowk	8:42 AM
15	Damna Chowk	6:20 AM	13	Omfed Chowk	8:45 AM
16	Shailsh vihar	6:23 AM	14	Chandershekharpur petrol pump	8:47 AM
17	Club town	6:25	15	Damna Chowk	8:50 AM
18	Chandershekharpur police station	6:27 AM			
19	Patia Big Bazar	6:30 AM	17	Club town	8:51 AM
20	Prashanti Vihar	6:35 AM	18	Chandershekharpur police station	8:52 AM
21	Raghunath pur	6:40 AM	19	Patia Big Bazar	8:55 AM
22	SSU	6:50 AM	20	Prashanti Vihar	9:00 AM
			21	Raghunath pur	9:05 AM
			22	SSU	9:20 AM

CUTTACK CDA ROUTE-1			CUTTACK CDA ROUTE-1		
Sl. No.	Pickup points	Time	Sl. No.	Pickup points	Time
1	Chodwar Gandhi chowk	5:50	1	Chodwar Gandhi chowk	8:00
2	Jobra	6:05 AM	2	Jobra	8:20 AM
3	Medical Chowk	6:07 AM	3	Medical Chowk	8:22 AM
4	Radio Station	6:09 AM	4	Radio Station	8:25 AM
5	Barabati Stadium	6:13 AM	5	Barabati Stadium	8:30 AM
6	Deer Park	6:15 AM	6	Deer Park	8:35 AM
7	Bidanasi chowk	6:20 AM	7	Bidanasi chowk	8:40 AM
			8	Krishak bazar chowk	8:42 AM
9	Sati Choraha chowk	6:21 AM	9	Sati Choraha chowk	8:45 AM
10	Ashwini hospital chowk	6:22 AM	10	Ashwini hospital chowk	8:47 AM
11	CDA sector 9	6:25 AM	11	CDA sector 9	8:50 AM
12	CDA sector 7	6:28 AM	12	CDA sector 7	8:55 AM
13	CDA sector 8, Tampe road	6:31 AM	13	CDA sector 8, Tampe road	9:00 AM
14	CDA sector 10	6:35 AM	14	CDA sector 10	9:05 AM
15	CDA sector 11	6:36 AM	15	CDA sector 11	9:10 AM
16	SSU	6:50 AM	16	SSU	9:25 AM

Cuttack CDA Route 2 (Only 2019 Batch)			Cuttack CDA Route 2		
Bus will reach to SSU at 6:50 am			Bus will reach to SSU at 9:30 am		
Sl. No.	Pickup Points	Time	Sl. No.	Pickup Points	Time
1	Chawadiaganj Outpost	6:00 AM	1	Chawadiaganj Outpost	8:30 AM
2	Harabali Mandap	6:05 AM	2	Harabali Mandap	8:34 AM
3	Shikharpur	6:10 AM	3	Shikharpur	8:40 AM
4	OMP	6:14 AM	4	OMP	8:43 AM
5	Link Road	6:17 AM	5	Link Road	8:46 AM
6	Nishamani Hall	6:18 AM	6	Nishamani Hall	8:47 AM
7	Arundaya market	6:20 AM	7	Arundaya market	8:50 AM
8	Bazaar india	6:22 AM	8	Bazaar india	8:51 AM
9	Badambadi	6:27 AM	9	Badambadi	8:55 AM
10	City College	6:30 AM	10	City College	8:58 AM
11	Puri Ghat Thana	6:33 AM	11	Puri Ghat Thana	9:00 AM
12	High Court	6:35 AM	12	High Court	9:02 AM
13	Judicial Academy	6:38 AM	13	Judicial Academy	9:05 AM
14	SSU	6:50 AM	14	SSU	9:20 AM

Figure 01: Route Chart of Buses



## Evidence(s) THE-Impact Ranking



University : Sri Sri University  
Country : India  
Web Address : [www.srisriuniversity.edu.in](http://www.srisriuniversity.edu.in)

### SDG11: SUSTAINABLE CITIES & COMMUNITIES

The above Route chart is for the Shuttle buses for staff and student. The time of pick up and pick points are mentioned. This facility promotes use of less private vehicles.



Figure 02: Parking area for Buses, Cars, Two wheelers and Staff bicycles

In addition to bus service, the University also provide the following communication facilities on the campus.:

1. In the university campus bicycles have been provided to the staff like security guards, gardeners, etc. The staff is discouraged to use private vehicles.
2. The use of battery operated electric bicycles are encouraged in the campus. Many staff and students have been using such vehicles in the campus.
3. A few staff have been using electric bike in the campus.
4. An electric vehicle has been provided, which provides its services to the staff and other people at no cost.
5. University has an energy use policy in place and is committed to develop a zero emission campus
6. University has an energy conservation pledge in place. The issues of zero emission are addressed in the pledge.

**Average Number of Zero Emission Vehicles (e.g. bicycles, snowboard, electric car, etc.) on campus per day:** 60 (sixty)

**Total Number of Zero Emission Vehicles (ZEV) Divided by Total Campus Population**

$$58/3714 = 0.015$$

**Total Ground Parking Area (m<sup>2</sup>):** 8350 m<sup>2</sup>



## Evidence(s) THE-Impact Ranking



University : Sri Sri University  
Country : India  
Web Address : [www.srisriuniversity.edu.in](http://www.srisriuniversity.edu.in)

### SDG11: SUSTAINABLE CITIES & COMMUNITIES



**Figure a**



**Figure b**

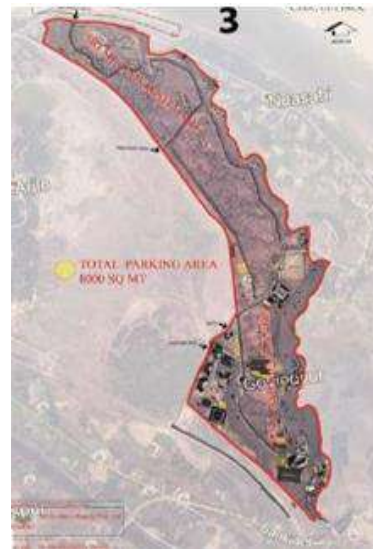

**Figure c**



**Figure d**

#### Description:

1. Parking area for Buses and cars (**Figure a**)
2. Parking area for cars and two wheelers (**Figure b**)
3. A map of university campus showing parking area (**Figure c**)
4. Parking area for cars and two wheelers (**Figure d**)

**Total main campus area:** 840498.58 m<sup>2</sup>

**Total Parking Area** = 8350 m<sup>2</sup>

**Ratio** = 0.99%